

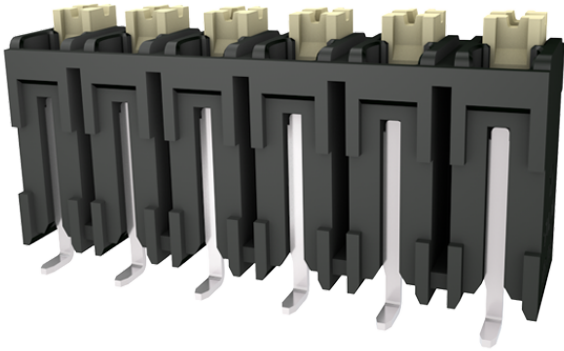

Product Type: Fixed terminal

Product Name:MC-TI5.0V08P-BK-0001-SMT



Product Description: Pitch:5.0mm Rated Voltage : 160V Rated Current:17.5A Connection method : Push in connection colour : customizable

Product Size

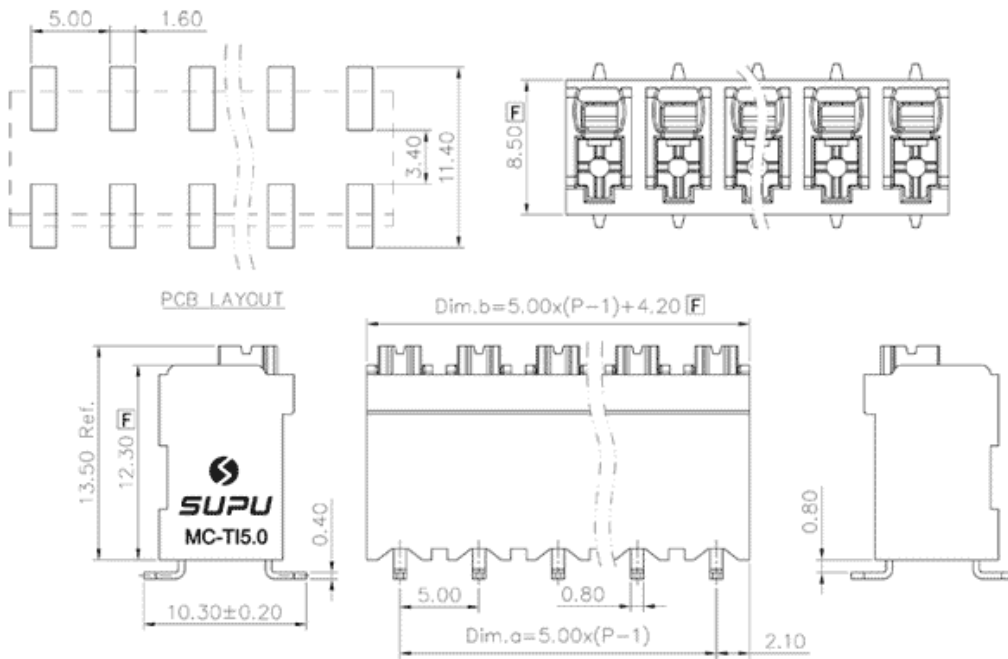

Parameters

| | |
|---|--------------------------|
| <input checked="" type="checkbox"/> SUPU ID | MC-TI5.0V08P-BK-0001-SMT |
| <input checked="" type="checkbox"/> Pitch | 5 |
| <input checked="" type="checkbox"/> Number of levels | Single layer |
| <input checked="" type="checkbox"/> Number of connections | 8 |

| | |
|--|----------------------------------|
| <input type="checkbox"/> Connection method | Push in connection |
| <input type="checkbox"/> Protection Level | IP20 |
| <input type="checkbox"/> Operating temperature range | -40~+130°C |
| <input type="checkbox"/> Insulation material | PA66 |
| <input type="checkbox"/> Insulation material group | I |
| <input type="checkbox"/> Contact material | Copper alloy |
| <input type="checkbox"/> Contact plating | Sn,Plated |
| <input type="checkbox"/> Color | Green/Black/Blue/Grey/Orange/Red |

Technical data

| | |
|--|------------------------|
| <input type="checkbox"/> IEC Rated Current | 17.5A |
| <input type="checkbox"/> IEC Rated Voltage | 160V |
| <input type="checkbox"/> Overvoltage category | III/III/ II |
| <input type="checkbox"/> Degree of pollution | 3 2 2 |
| <input type="checkbox"/> Rated impulse voltage | 2.5KV 2.5KV 2.5KV |
| <input type="checkbox"/> UL Rated Current | 12A - 10A |
| <input type="checkbox"/> UL Rated Voltage | 300V - 300V |
| <input type="checkbox"/> Conductor cross section rigid | 0.2-1.5mm ² |
| <input type="checkbox"/> Conductor cross section flexible | 0.2-1.5mm ² |
| <input type="checkbox"/> Conductor cross section flexible,with ferrule | 0.2-1.5mm ² |
| <input type="checkbox"/> Locking screw Specification | - |
| <input type="checkbox"/> Locking screw torque | - |
| <input type="checkbox"/> Fixed Screw Specification | - |
| <input type="checkbox"/> Stripping length | 8-9mm |

☒ Order No

MC-TI5.0V08P-BK-0001-SMT

Ningbo SUPU Electronics Co., Ltd.

Address: No. 150, Xinxing 4th Road, High-tech Industrial Development Zone,
Cixi City, Zhejiang Province, China

Zip code: 315303

Switchboard: +86 574-63288158

Fax: +86 574-63288170

E-mail:supucontact@supu.cn

Service Hotline: 400-626-6336



Wechat